

LAKE WASHINGTON

LAKE WASHINGTON

YARROW BAY

YARROW POINT/KIRKLAND BOUNDARY

COZY COVE

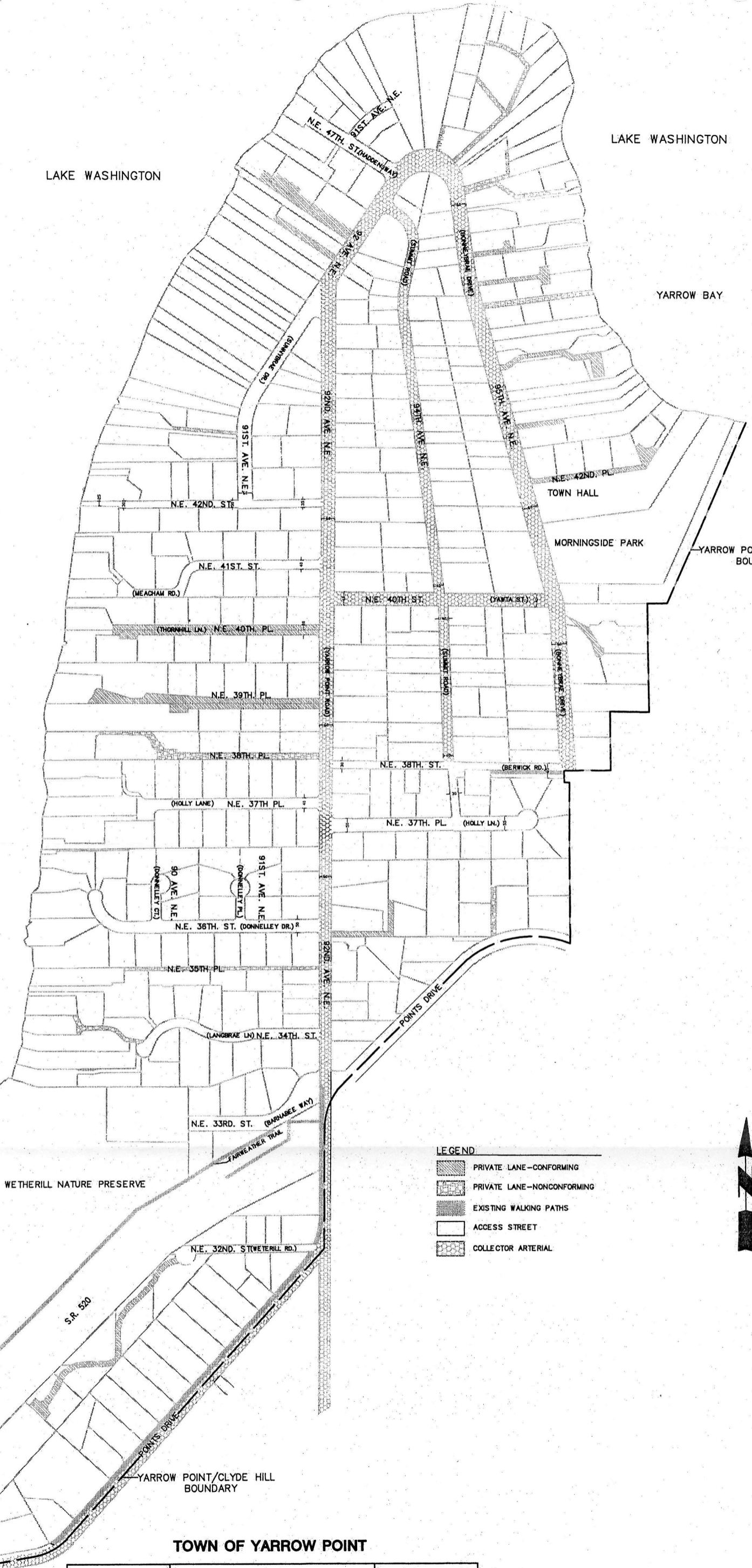

- LEGEND**
- PRIVATE LANE - CONFORMING
 - PRIVATE LANE - NONCONFORMING
 - EXISTING WALKING PATHS
 - ACCESS STREET
 - COLLECTOR ARTERIAL

YARROW POINT/HUNTS POINT BOUNDARY

WETHERILL NATURE PRESERVE

N.E. 33RD. ST. (BARNABEE WAY)

N.E. 32ND. ST. (WETHERILL RD.)

YARROW POINT/CLYDE HILL BOUNDARY

TOWN OF YARROW POINT

JUNE 2003

STREETS

FIGURE 10

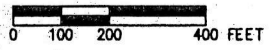

THIS MAP IS FOR LOCATING PROPERTY ONLY AND IS NOT GUARANTEED TO SHOW ACCURATE MEASUREMENTS